

PREPARED FOR
SCOTT SHUSTIZKYA
N 909 ROSE DR.
GENOA CITY WI 53128

PLAT OF SURVEY

-OF-

LOT 12, BLOCK 3 IN ROSE NIPPERSINK GARDENS SUBDIVISION
LOCATED IN THE SOUTHEAST 1/4 AND THE SOUTHWEST 1/4
OF THE SOUTHEAST 1/4 OF SECTION 24, TOWN 1 NORTH,
RANGE 18 EAST, TOWNSHIP OF BLOOMFIELD, COUNTY OF
WALWORTH AND STATE OF WISCONSIN.

KROTT SURVEYING INC.

N3705 WILLOW BEND LANE
LAKE GENEVA WI. 53147
PHONE # (262)248-3697
FAX # (262)249-0639

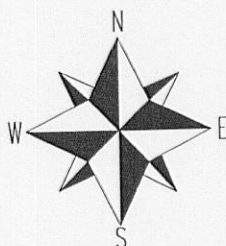
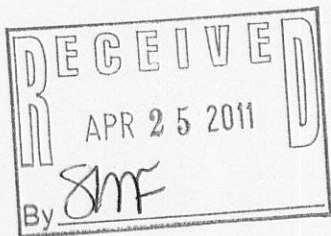
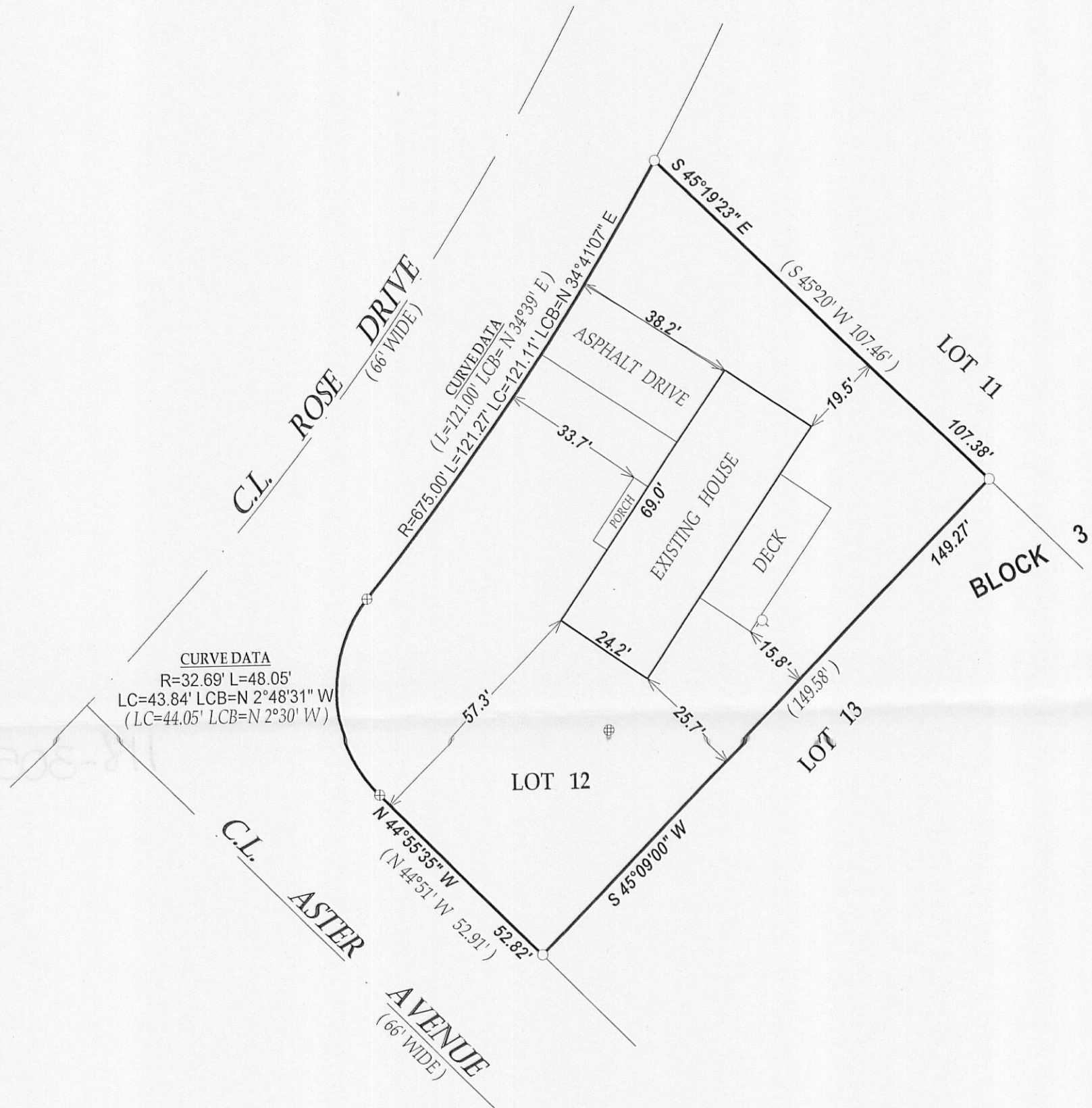

SCALE 1" = 30'

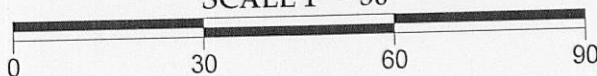

LEGEND

- FOUND IRON PIPE
- ⊕ FOUND CONCRETE MONUMENT
- ⊕ CONCRETE LID
- ⊕ WELL

(XX) RECORDED AS
TAX ID # MRNG00023

I have surveyed the above-described property and the above map is a true representation thereof and shows the size and location of the property, its exterior boundaries, the location and dimensions of all structures thereon, fences apparent easements and roadways and visible encroachments, if any.

This survey is made for the exclusive use of the present owners of the property, and also those who purchase, mortgage, or insure the title thereto within one (1) year from date hereof; and as to them I warrant the accuracy of said survey map.

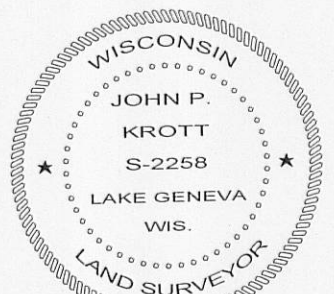

DATED THIS 18th DAY OF APRIL 2011.

John P. Krott

JOHN KROTT S - 2258
Wisconsin Registered Land Surveyor
(original if signed in red)